Le cha cha de Mérida
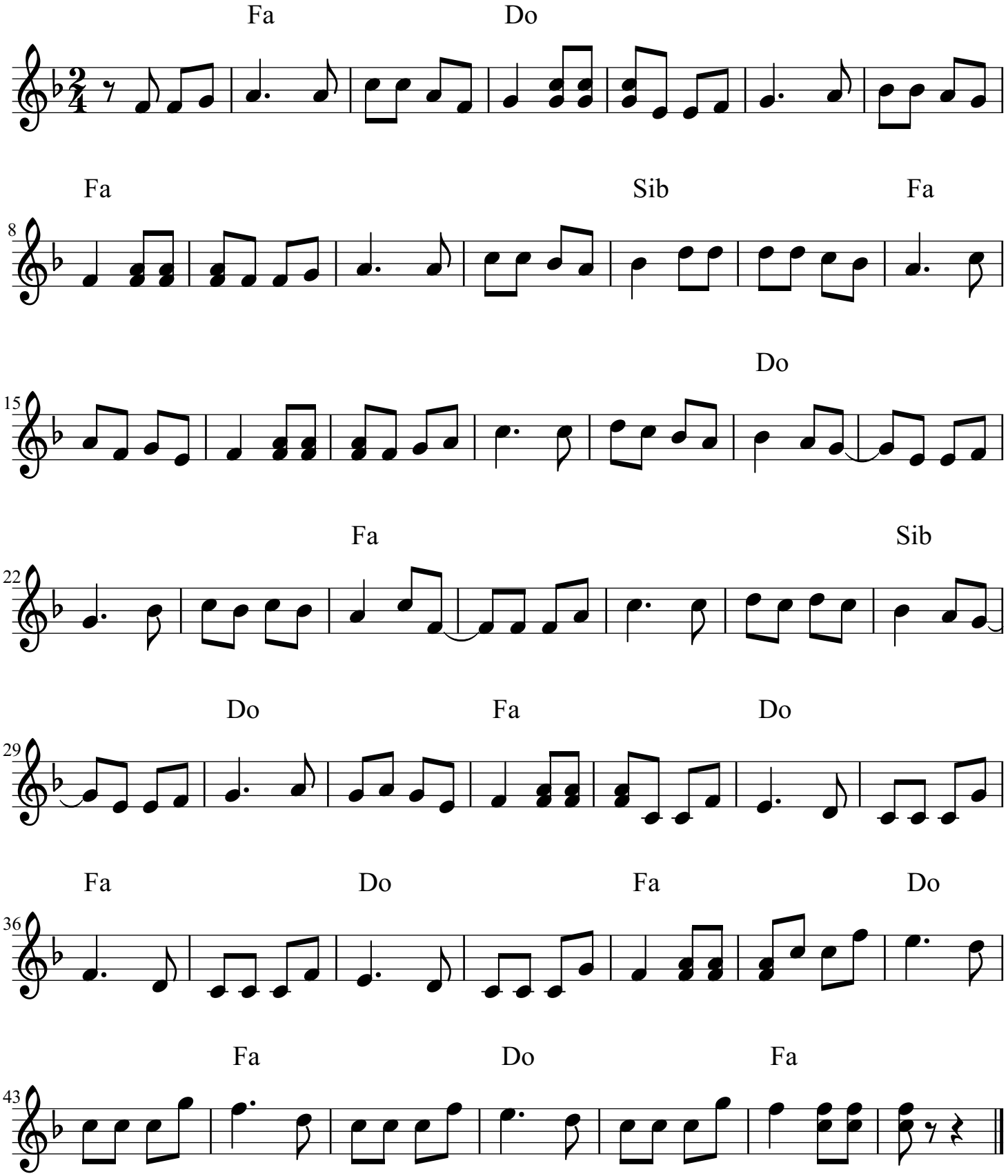
Compositeur : Emmanuel Patras, Jérôme Richard, Pierre Yves Lombard